RIVERHOMES

Chiswick Mall
Chiswick, W4

£2,000,000
Freehold

Chiswick Mall
Chiswick, W4

Affordable Chiswick Mall with direct and pure river views! First time to market in a century is this wonderful 2 bedroom period (Georgian) Grade 2 listed cottage overlooking the river Thames on the fashionable Chiswick Mall. With direct access from the Mall, the property provides on the ground floor: entrance hallway leading onto a large reception room; kitchen leading onto dining room and utility room with downstairs shower and toilet. Top floor boasts two good size bedrooms (both with river views) and a very large family bathroom. The property also has a cellar and courtyard side garden. Early viewing is highly recommended as houses on the front very rarely come to the sales markets. Chiswick Mall is a ten minute walk from the Chiswick High Road and Turnham Green Underground Station (District Line) and is 20 minutes from Heathrow Airport accessed from the M4/A4. EPC rating D.

KEY FEATURES

- Grade 2 listed Georgian cottage
- Two bedrooms
- Overlooking the River Thames
- Direct access from Chiswick Mall
- Cellar
- Courtyard side garden
- 10 minute walk from Chiswick High Road & the District Line
- 20 minute drive from Heathrow Aiport

RIVERHOMES

West London Branch
28 Thames Road
London
W4 3RJ

020 8995 0500
www.riverhomes.co.uk

ENERGY PERFORMANCE CERTIFICATE

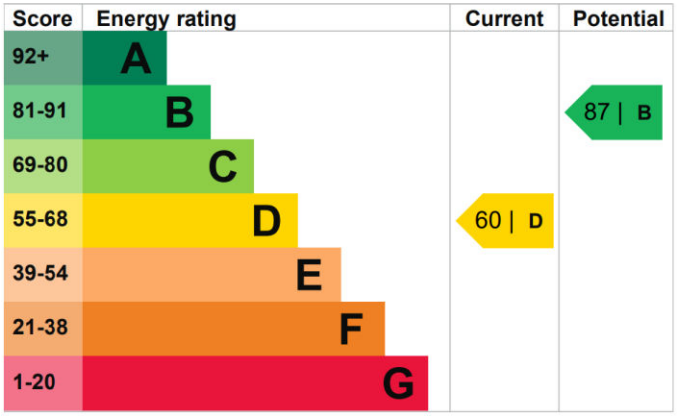

KEY INFORMATION

Local authority: London Borough of Hounslow

Internal area: 1,621 sq. ft. / 150.67 sq. m.

No. of bedrooms: 2

BELLE VUE COTTAGES, CHISWICK MALL W4

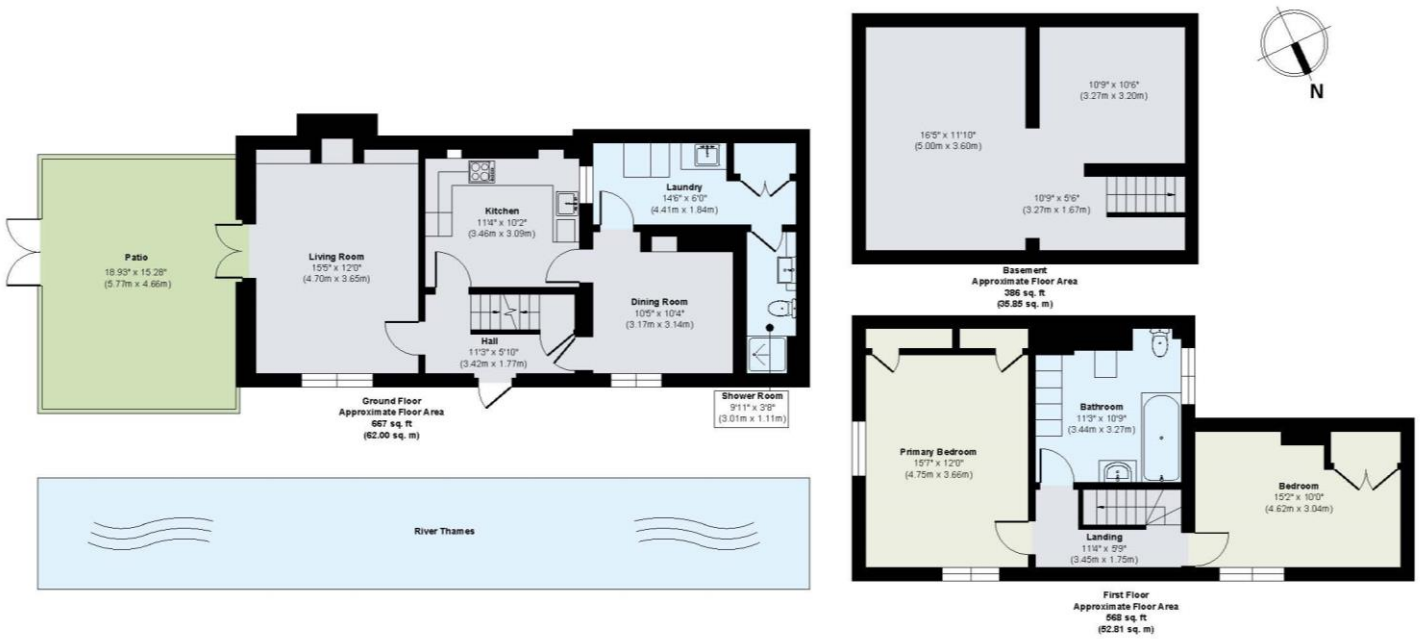

World Waterside Ltd trading as riverhomes for themselves and its clients give notice that 1: They are not authorised to make or give any representations or warranties in relation to the property either here or elsewhere, either on their own behalf or on behalf of their client or otherwise. 2: These particulars do not form part of any offer or contract and must not be relied upon as statements or representations of fact. Any areas, measurements or distances are approximate. The text, photographs and plans are for guidance only and are not necessarily comprehensive. 3: It should not be assumed that the property has all necessary planning, building regulation or other consents and any services, equipment or facilities have not been tested. 4: Lease details, service charges, ground rent (where applicable) and council tax are given as a guide only and should be checked and confirmed by your Solicitor prior to exchange of contracts. 5: They assume no responsibility and any intending purchasers or tenants must satisfy themselves by inspection or otherwise as to the correctness of each of the statements contained within these particulars. If you require clarification of any points please contact us.