RIVERHOMES

Lower Richmond Road
Putney SW15

£1,425 per month
Flexi furnished

RIVERHOMES

South West London Branch
1 – 3 Lower Richmond Road
London
SW15 1EJ

020 8789 9000
www.riverhomes.co.uk

Located on the second floor of a period building, this good size one bedroom apartment benefits from good light throughout. The apartment comprises a double bedroom with fitted wardrobes and access to the bathroom. There are two living spaces, ideal for those looking for a home office.

The flat is within immediate access to the shops and amenities of Lower Richmond road and a short walk from Putney high Street. Lower Richmond Road has easy access to Putney Bridge Underground station and Putney National Rail Station. The Thames Clipper riverboat service providing regular and fast connections to key commuter hubs, including Canary Wharf, Tower Hill, London Bridge, Greenwich, Embankment and Waterloo.

ENERGY PERFORMANCE CERTIFICATE

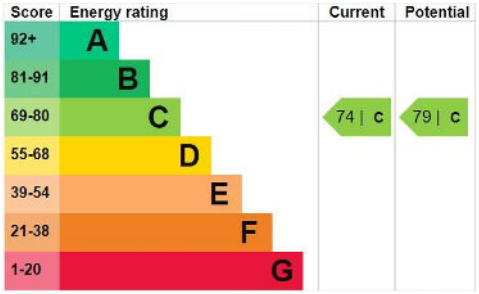

KEY INFORMATION

Local authority: London Borough of Wandsworth

Internal area: 449 sq. ft. / 41.7 sq. m.

No. of bedrooms: 2

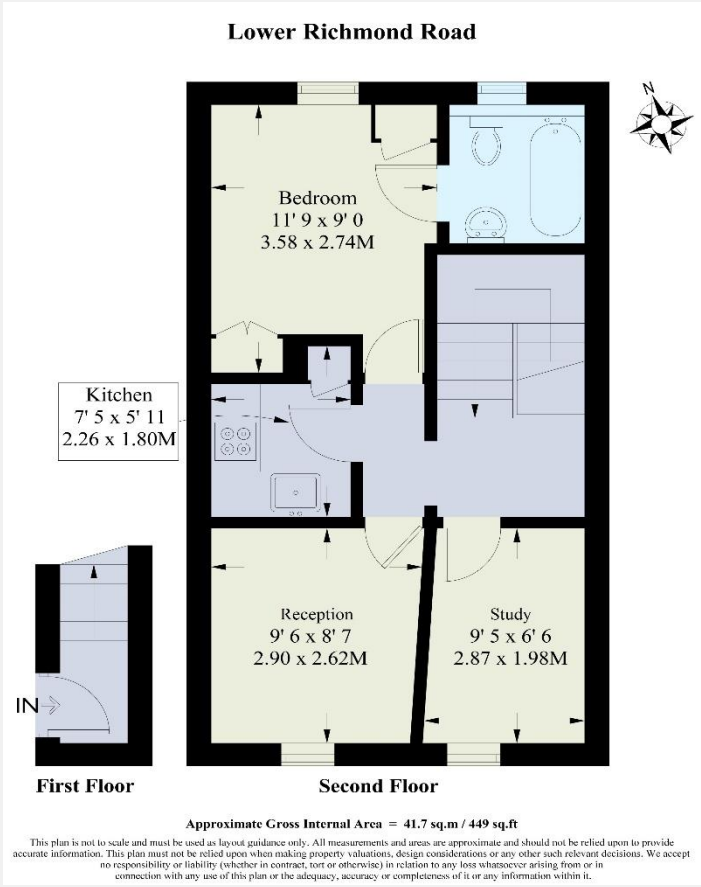

Approximate Gross Internal Area = 41.7 sq.m / 449 sq.ft

This plan is not to scale and must be used as layout guidance only. All measurements and areas are approximate and should not be relied upon to provide accurate information. This plan must not be relied upon when making property valuations, design considerations or any other such relevant decisions. We accept no responsibility or liability (whether in contract, tort or otherwise) in relation to any loss whatsoever arising from or in connection with any use of this plan or the adequacy, accuracy or completeness of it or any information within it.

World Waterside Ltd trading as riverhomes for themselves and its clients give notice that 1: They are not authorised to make or give any representations or warranties in relation to the property either here or elsewhere, either on their own behalf or on behalf of their client or otherwise. 2: These particulars do not form part of any offer or contract and must not be relied upon as statements or representations of fact. Any areas, measurements or distances are approximate. The text, photographs and plans are for guidance only and are not necessarily comprehensive. 3: It should not be assumed that the property has all necessary planning, building regulation or other consents and any services, equipment or facilities have not been tested. 4: Lease details, service charges, ground rent (where applicable) and council tax are given as a guide only and should be checked and confirmed by your Solicitor prior to exchange of contracts. 5: They assume no responsibility and any intending purchasers or tenants must satisfy themselves by inspection or otherwise as to the correctness of each of the statements contained within these particulars. If you require clarification of any points please contact us.