



Barton Marina
Burton-on-Trent DE13

A different kind of home from home. Compact, sleek, refined, the M Series M250 is our most versatile craft yet. Whether it's for a much-needed holiday, a working weekend, or simply taking time to enjoy all-round blue health benefits, the M250 provides the ultimate marina experience.

What sets the M250 apart is the ingenious use of space, making for a light-filled lounge and bedroom – both with balconies – partitioned by a fully-equipped kitchen and bathroom.



**Barton Marina
Burton-on-Trent DE13**

KEY FEATURES

- New Build**
- One bedroom houseboat**
- Full kitchen**
- Shower room**
- Two balconies**
- Charming marina**

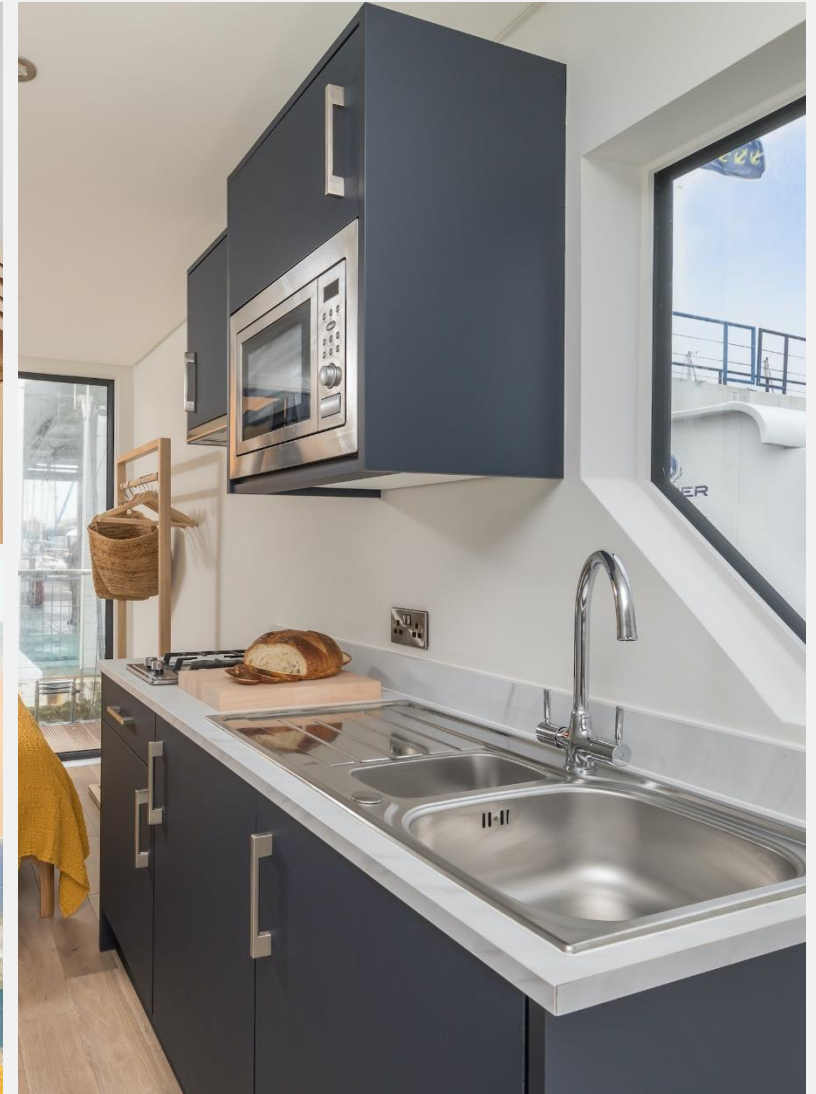

Barton Marina, located along the Trent & Mersey Canal in Staffordshire, is a picturesque and well-equipped marina offering 300 secure berths. It features modern amenities such as water and electricity hook-ups, showers, laundry facilities, and on-site repair services. The marina is surrounded by charming independent shops, restaurants, and cafés, providing a vibrant community atmosphere. Visitors can enjoy scenic walks through the local countryside and explore the nearby National Forest.

Barton Marina is an ideal spot for both short-term and long-term moorings, offering a perfect blend of tranquility and convenience

No council tax - Leisure mooring.

Mooring charge £4,344.00 approx. per annum.



Barton Marina
Burton-on-Trent DE13

£180,000
Leisure mooring

KEY INFORMATION

- Local authority:** East Staffordshire
- Internal area:** 258 sq. ft. / 23.96 sq. m.
- No. of bedrooms:** 1
- Council tax band:** Exempt – Leisure mooring
- Mooring charge:** £4,344 approx. per annum



RIVERHOMES

Central London Branch
Tintagel House
92 Albert Embankment
SE1 7TY

020 7407 8000
www.riverhomes.co.uk



World Waterside Ltd trading as riverhomes for themselves and its clients give notice that 1: They are not authorised to make or give any representations or warranties in relation to the property either here or elsewhere, either on their own behalf or on behalf of their client or otherwise. 2: These particulars do not form part of any offer or contract and must not be relied upon as statements or representations of fact. Any areas, measurements or distances are approximate. The text, photographs and plans are for guidance only and are not necessarily comprehensive. 3: It should not be assumed that the property has all necessary planning, building regulation or other consents and any services, equipment or facilities have not been tested. 4: Lease details, service charges, ground rent (where applicable) and council tax are given as a guide only and should be checked and confirmed by your Solicitor prior to exchange of contracts. 5: They assume no responsibility and any intending purchasers or tenants must satisfy themselves by inspection or otherwise as to the correctness of each of the statements contained within these particulars. If you require clarification of any points please contact us.